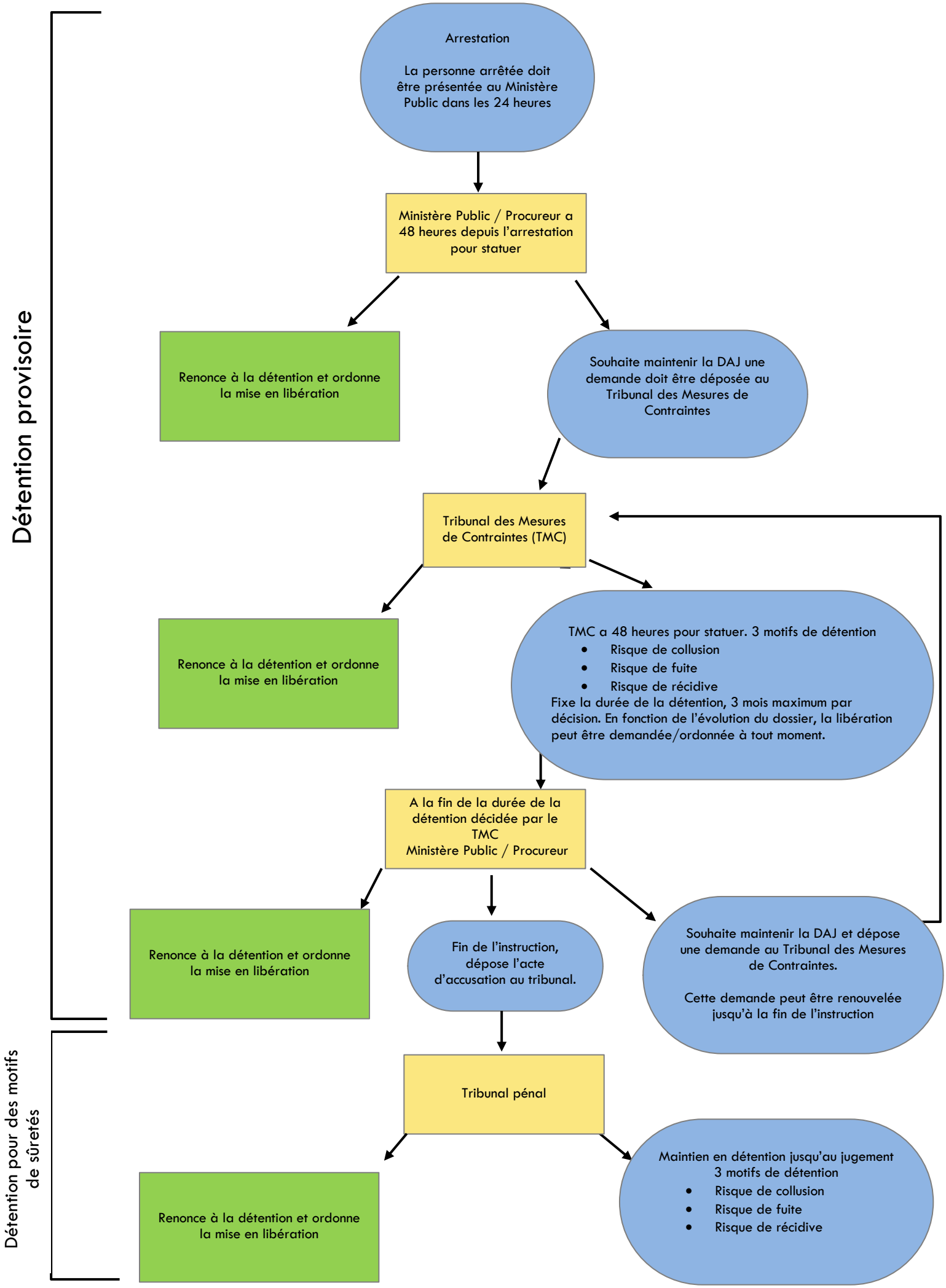Détention avant jugement (DAJ)